

# The Pontious Farm Tour

## Birds-eye view

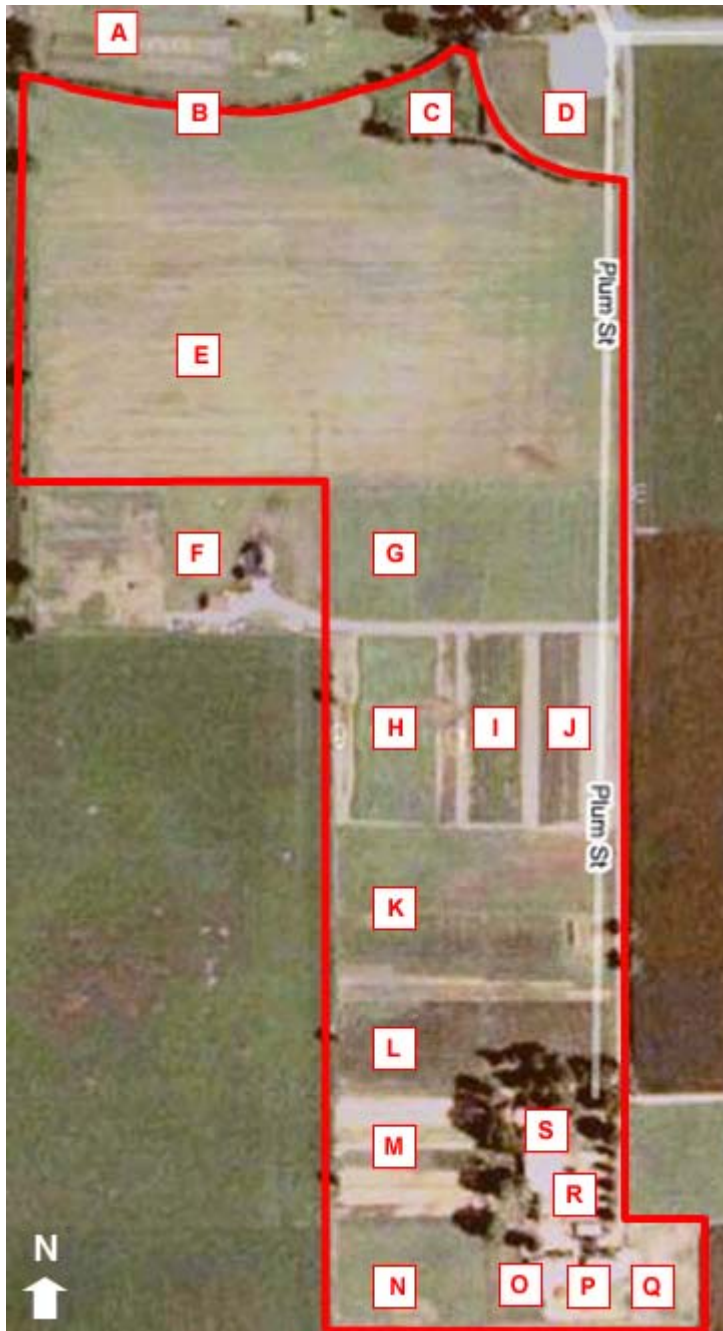

- A. Village of White Heath
- B. Creek
- C. Future home of the Piatt County Animal Shelter
- D. Ball field
- E. Large alfalfa hay field
- F. Family homestead
- G. North pasture
- H. Small alfalfa hay field
- I. Sweet corn
- J. Red raspberry field
- K. Small alfalfa hay field
- L. Main blueberry field
- M. Specialty berries, tomatoes, peppers, and other vegetables
- N. Clover/hay field
- O. West pasture and barn
- P. Corral and machine shed
- Q. East pasture
- R. Picking shed and herb garden
- S. Rick and Nancee's home

## Snip herbs

### Start at the north end of the herb garden...

Which also contains:

- Rhubarb
- Flowers and flowering shrubs
- Vegetables and onions
- Established gooseberries and currants – Popularity necessitated planting of new bushes in specialty berry garden
- Established dwarf sour pie cherry trees – Popularity necessitated planting of a new cherry orchard in 2007

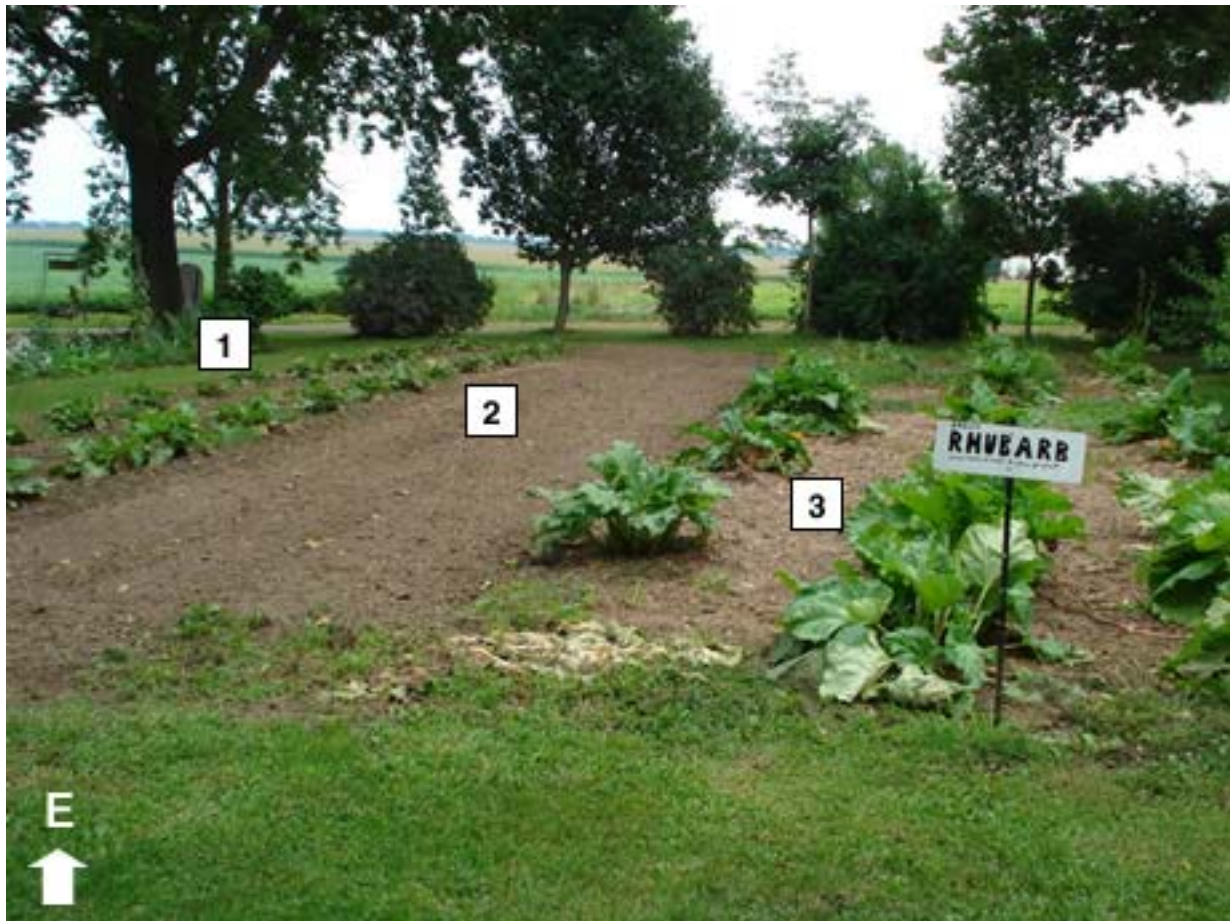

1. Rhubarb – One of two preferred varieties
2. Cilantro – In the process of reseeded for a second crop
3. Another rhubarb variety – It bolts, which is why it's not preferred! ;-)

**...and work your way down...**



1. Basils

To the left: Wiegelas and rhubarb

To the right: Fennel and day lillies

**...and work your way down...**



1. Fennel
2. Day lilies
3. Basils
4. Wiegelas

In the distance: Main blueberry field

**...and work your way down...**



1. Picking shed
2. Day lillies

To the right of the picking shed: New picnic area

**...and work your way down...**

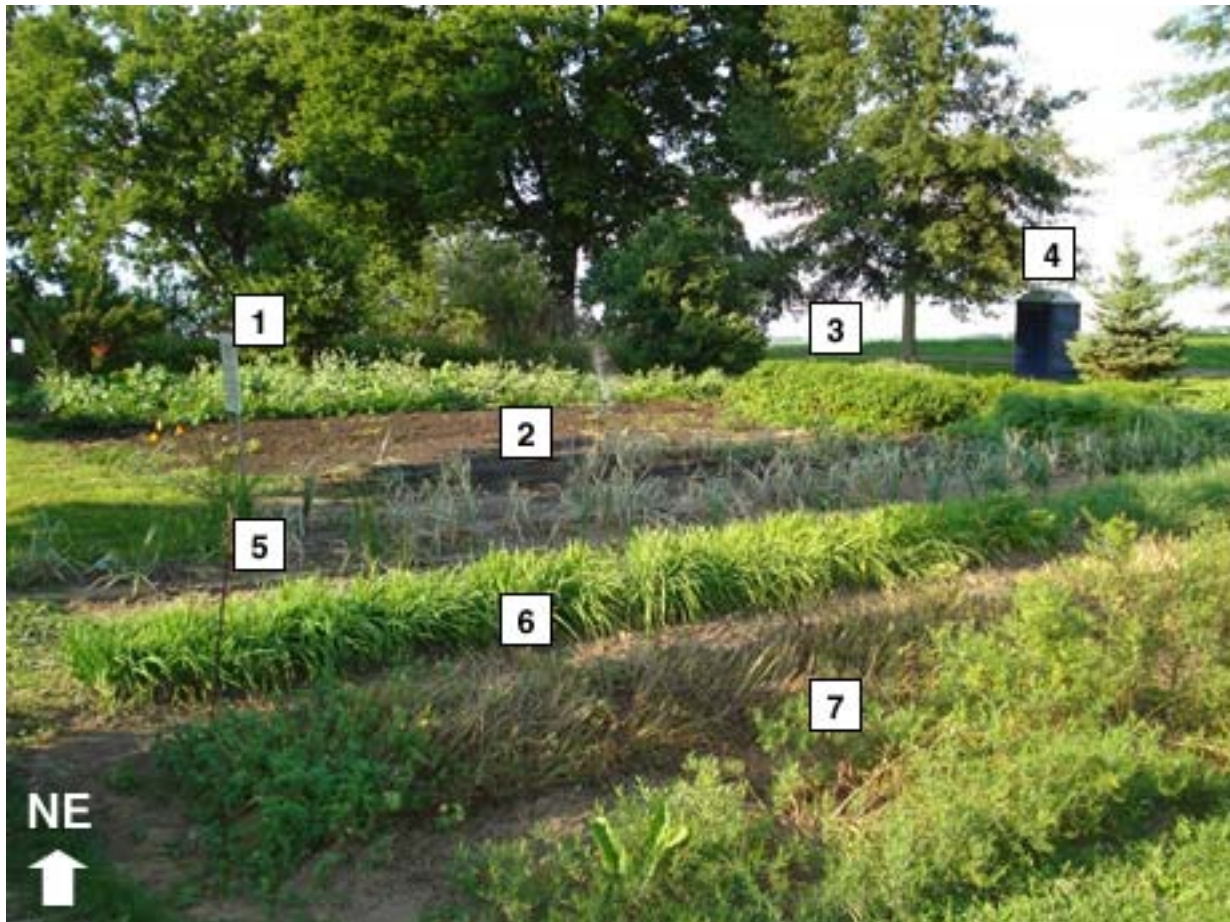

1. Sugar snap peas, radishes, parsleys, and celery cutting
2. What's left of 660 onions
3. Sage and mints
4. Potty house
5. Chives
6. Oregano – Just given a haircut ;-)
7. French tarragon

To the left: Circle drive and main parking area

**...and work your way down...**

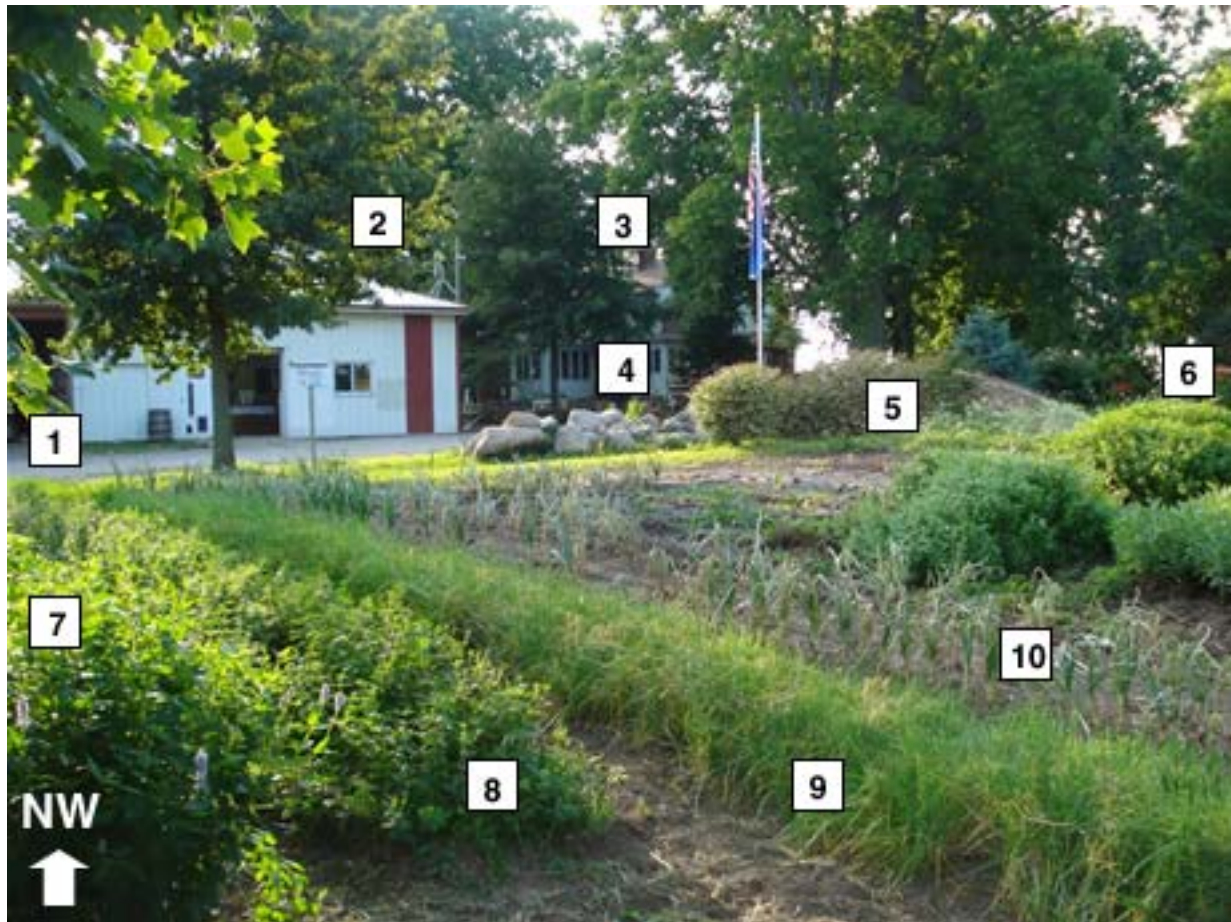

1. Circle drive
2. Picking shed
3. Rick and Nancee's home
4. Main parking area
5. Sugar snap peas, radishes, parsleys, and celery cutting
6. Sage and mints
7. Hyssops
8. Oregano
9. Chives
10. What's left of 660 onions

To the left: Established dwarf cherry trees

**...and work your way down...**

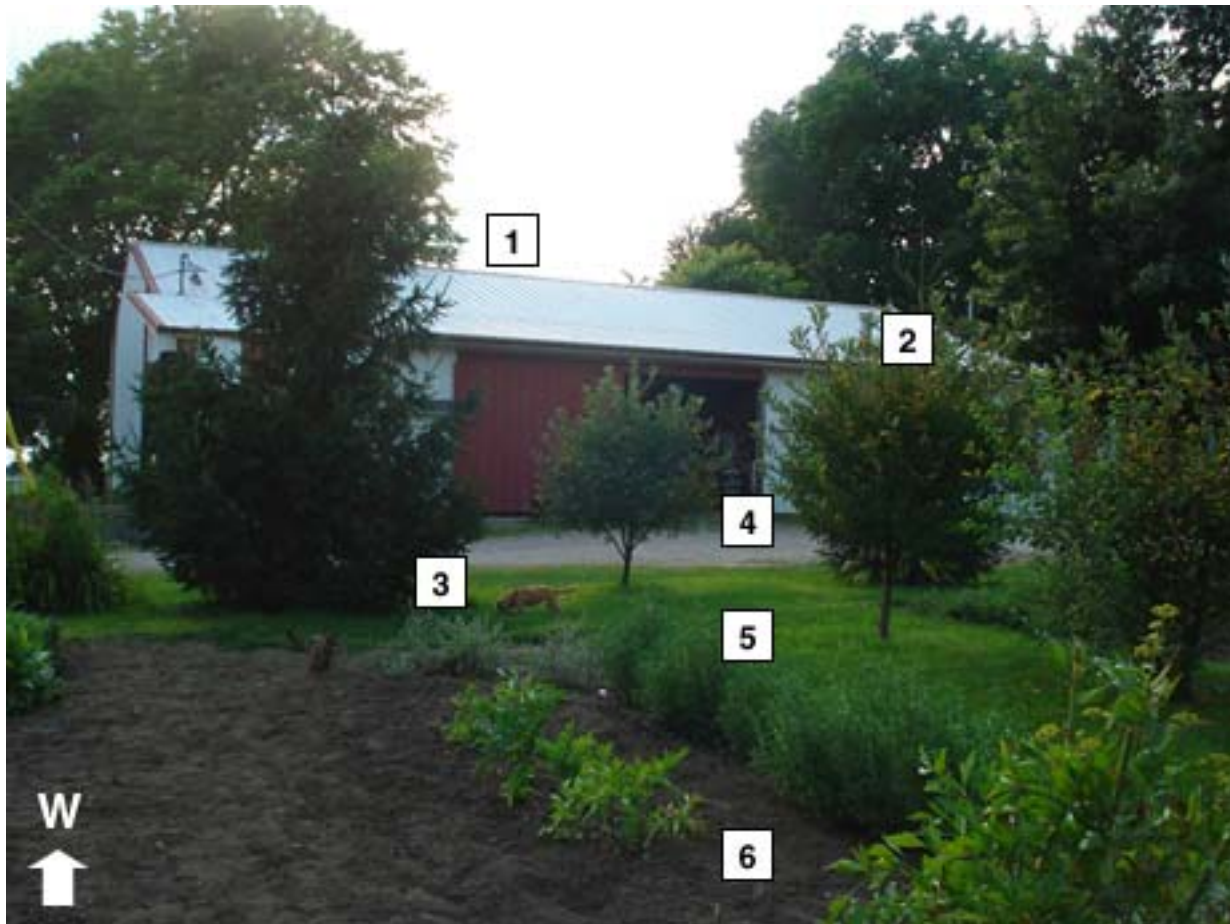

1. Picking shed
2. Established dwarf cherry trees
3. Catnip
4. Circle drive
5. Sugar herb, stevia
6. Lovage

To the left: Lemon balm, sorrel, sweet marjoram, salad burnet, thymes, dill, and lavender

To the right: Four Sage and rosemary

**...and work your way down...**



1. Established dwarf cherry trees
2. Established gooseberries and currants
3. Lavender
4. Dill
5. Thymes
6. Sages

In the distance: Circle drive, barn, and west pasture

**...almost to the south end**



1. Established dwarf cherry trees
2. Established dwarf cherry trees
3. Catnip
4. Sugar herb, stevia
5. Lemon balm

To the right: Established currants, gooseberries, dwarf cherry trees, and rhubarb

Not to scale. For orientation only.

Rhubarb: Crimson Red (2 rows)						
Cilantro						
Rhubarb: Green (2 rows)						
Basil: Napoletano						
Basil: Ararat (2 rows)						
Basil: Italian Large Leaf						
Basil: Sweet Dani (Lemon)						
Basil: Cinnamon						
Basil: Purple Ruffles						
Basil: Queenette   Holy Red/Green						
Fennel						
Sugar Snap Peas (2 rows)						
Radish: Crimson Giant   Watermelon   French Breakfast						
Parsley: Curly   Italian Flat Leaf						
Cutting Celery		Mints: Hazelnut   Apple				
Lettuce: Romaine						
Lettuce: Black Seeded Simpson						
Lettuce: Buttercrunch						
Green onions: Ring Master		Mints: Kentucky Colonel   Candy Cane   Spearmint				
Green onions: Superstar (& some Ring Master at the east end)						
Onions: Red Candy Apple						
Onions: Candy		Mint: Pineapple	Sage: Garden	Costmary	Mint: Peppermint	
Onions: Mars (& some Ring Master at the east end)						
Onions: Big Daddy						
Onions: Red Zeppelin						
Onions: Yellow Spanish (& some Red Zeppelin at the east end)						
Chives: Garlic   Onion						
Oregano						
French Tarragon	Rosemary	Hyssop: Anise   Mexican				
Sour Cherries						
Catnip		Sugar Herb	Stevia	Sages: White (Estafiate)   Lavender   Purple   Pineapple		
		Lovage		Sages: Tricolor   Berggarten		
Lemon Balm	Sorrel	Sweet Marjoram	Salad Burnet	Thymes: Nutmeg   Garden   Lemon   English   Caraway   Coconut	Dill	Lavender
Sour Cherries						
Currants: Crusader   Ben Sarek   Ben Alder   Crandall Black   White Imperial   Primus White   Red Lake   JVT					Nova Elderberry	
Gooseberries: Pixwell   Poorman   Invicta   Innomaki			Other Berry: Jostaberry   Aronia   Sea Buckthorn			
Sour Cherries						
Rhubarb: Crimson Red (2 rows)						
Sour Cherries						
Rhubarb: Crimson Red (3 rows)						